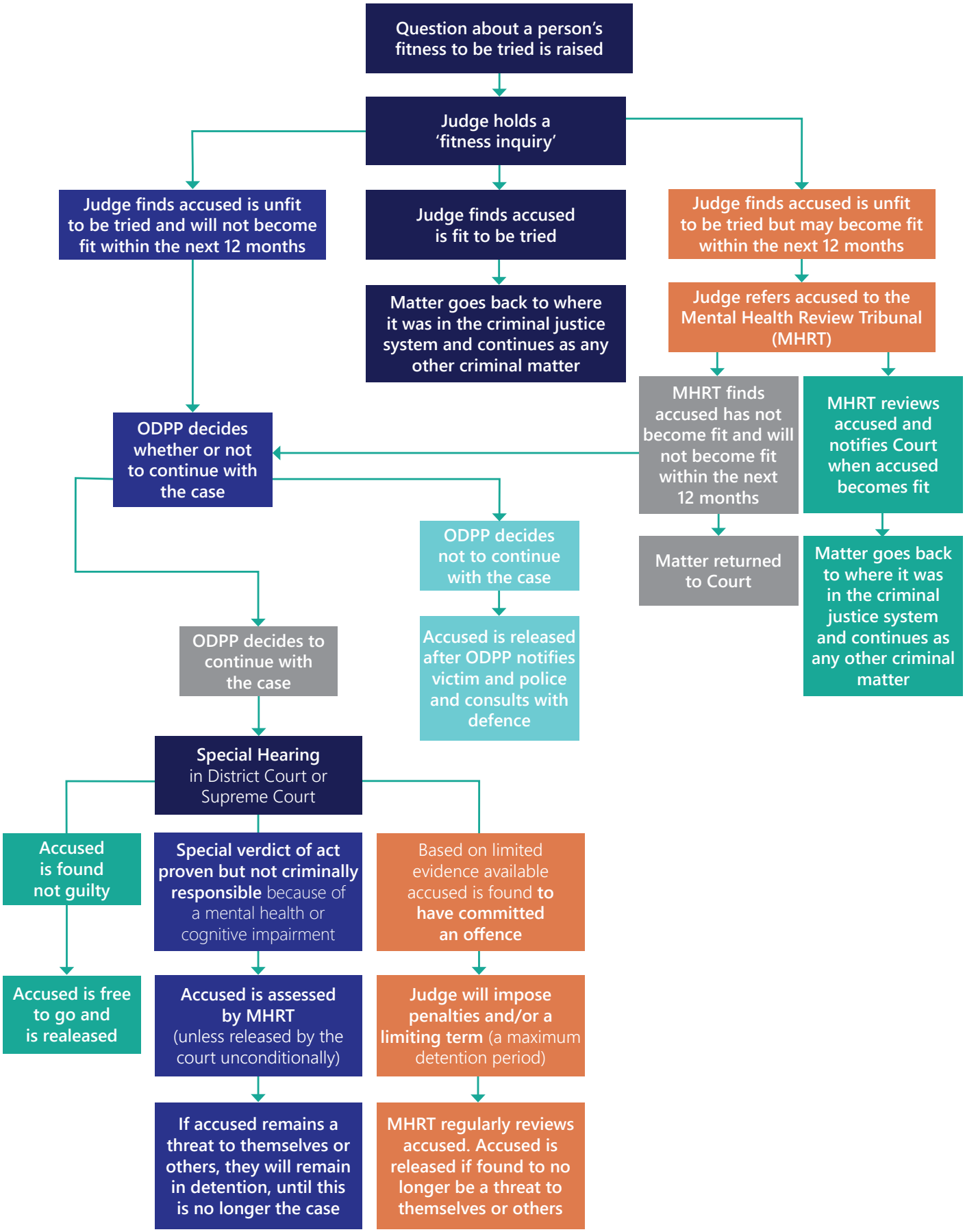Legal Process for serious crimes involving mental health impairment or cognitive impairment